



MIDLAND MEMORIAL
foundation

fall 2025



Building A Healthier Midland

PHASE 1

Renovation of the F. Marie Hall Outpatient Campus

Completed November 11, 2024, this phase included:

- Replacement roof and exterior walls
- Interior updates to accommodate relocated hospital departments

PHASE 2

Expanding Capacity and Access

Currently 75% complete and on track for March 2026, this phase adds:

- Two new operating rooms
- A retail pharmacy
- A new endoscopy waiting area
- A Professional Office Building for Human Resources, Medical Records, and Midland Memorial Foundation
- Relocation and expansion of the Cardiopulmonary Department

PHASE 3

Innovation and Patient Care

Phase 3 will bring new life to the Abell-Hanger Pavilion, expected to be completed by December 2026. Plans include:

- A new outpatient infusion center on the first floor
- A Simulation Center on the second floor to enhance clinical training

As part of Phase II of the Facility Master Plan, the Cardiopulmonary Department is being expanded and relocated to enhance patient care. Peggy and the late Timber Floyd have made a generous donation in support of the department. This thoughtful gift was made in honor of Dr. Saranya Rajasekar, whose exceptional care and compassion left a lasting impression on the Floyds. Their contribution is supporting the physical transformation of the department, along with the purchase of essential new equipment, including chest compression vests and other advanced technologies designed to improve patient outcomes. With expanded space and innovative tools, the department will be equipped to deliver more effective care for patients.

We are grateful to all of our donors whose generosity is helping transform patient care across Midland. Thank you for partnering with us!



Together for Breast Cancer Awareness

Pink the Basin Supports Life-Saving Care

October was Breast Cancer Awareness Month, a time to raise awareness, support research, and ensure women and men have access to life-saving screenings and care. Pink the Basin is dedicated to supporting those who are in the fight against breast cancer. Through its fundraising efforts, Pink the Basin provided \$250,000 to Midland Memorial Foundation in 2025, supporting the Midland Health Breast Center.

Pink the Basin's mission is to increase awareness and detection by providing education and resources for the Permian Basin community. This contribution ensures that uninsured and underinsured people in our region have access to screenings and diagnostic services, all vital for early detection and saving lives.

Pink
the basin

Promoting women's health through
Awareness • Education • Assistance

Midland Health Breast Center Leading with Care

The Breast Center is a cornerstone of health in our community, combining advanced technology with compassionate care. Patients benefit from state-of-the-art imaging services, diagnostic expertise, and a highly skilled team of specialists dedicated to breast health.

Beyond technology, the Breast Center is committed to providing personalized, patient-centered care in a supportive environment. Everyone who walks through the door receives not only exceptional medical attention but also the encouragement and reassurance that can make all the difference during a challenging time.

With the support of Pink the Basin, the Breast Center continues to grow as a place of hope, healing, and life-saving innovation for men and women across the Basin.

Building Tomorrow's Caregivers Through Midland Memorial Foundation Nursing Education Fund



Dana Taylor MSN, RN, CA/CP SANE, CEN, CNML

My name is Dana Taylor, and I am a first-generation college student and the youngest of five children. I was born and raised in different parts of California and moved to Midland, Texas after I got married in 1992. I began working at Midland Memorial Hospital as a Nurse Tech (now called Nurse Intern). This hospital gave me more than just a job, it gave me my career. Everything I have achieved has been possible because of the generosity of Midland Memorial Foundation.

The Foundation funded every nursing degree I've earned, beginning with my associate's degree in 2008. I started my nursing journey as a first-semester student in the ED at the West Campus. This hospital taught me how to be a nurse, a leader, and a lifelong learner. In an environment of constant growth, I was encouraged to chase my dreams even when it felt like pressure. My mentor, Kit, knew that pushing me out of my comfort zone was exactly what I needed. As the youngest in my family and the first to attend college, I'm grateful for that encouragement.

With the Foundation's support, I went on to earn my BSN in 2015, my MSN in 2020, and I am now pursuing my DNP at Texas Tech University Health Sciences Center. "Go Raiders!" Today, as the Director of Emergency Services, I feel a deep responsibility to honor the legacy of those who led before me. My goal is to make this department a model of nursing excellence and recognition. Completing my DNP will give me the tools to lead more effectively, shape meaningful projects, and present ideas to hospital leadership that will benefit both staff and patients.

Over the years, I've also earned certifications as a Sexual Assault Nurse Examiner (2011), Cardiovascular Registered Nurse, Emergency Nurse, and Nurse Manager Leader. In 2021, I completed the AONL Nurse Director Fellowship a program I didn't know I needed, but one that has been invaluable. Each step of this journey has been made possible with the support of Midland Memorial Hospital and the Foundation.

Through the MMF Nursing Scholarship Fund, our donors have opened doors for Dana and many others, investing not only in education but in the future of healthcare in Midland.

Midland Memorial Foundation Community Outreach

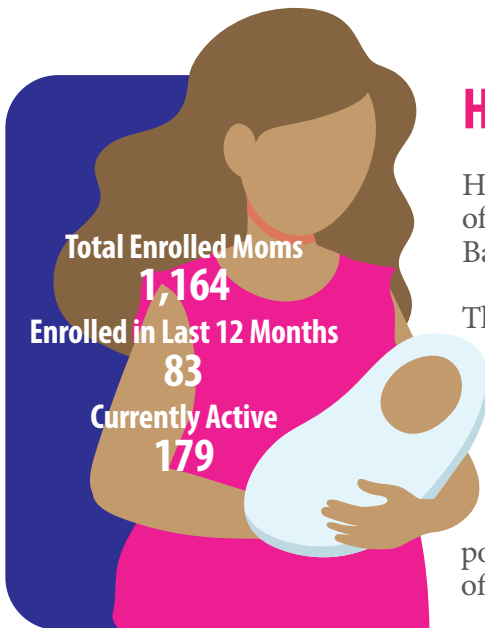

Hope Chest

Hope Chest is an incentives-based program for pregnant women and new mothers of all ages and backgrounds, focusing on the health of babies across the Permian Basin. The program encourages positive behaviors during pregnancy and beyond.

Through a points system, mothers can earn essentials like diapers, wipes, clothing, car seats, and more. Both mother and baby are eligible until the child turns two years old. Points are earned by attending doctor's appointments, participating in childbirth education classes, and practicing healthy, responsible behaviors.

Without prenatal care, babies are three times more likely to be underweight and five times more likely to die in infancy, whereas consistent prenatal and postnatal care can reduce neonatal deaths by 41%. Hope Chest removes barriers, offers encouragement, and rewards mothers for attending vital checkups.

Leslie's Place, located inside of Casa de Amigos, is a community clinic providing free healthcare to uninsured adults. The clinic offers primary care, wellness checkups, preventive screenings, and prescription assistance every Tuesday and Thursday from 4:00 PM to 8:00 PM. No appointments are required, with patients seen on a first-come, first-served basis.

Thanks to the partnership between Casa de Amigos, Texas Tech University Health Sciences Center, and Midland Health, Leslie's Place has made a remarkable impact since opening in August 2023. The clinic has served 1,500 patients, offering wellness checkups, preventive screenings, and prescription assistance, helping uninsured adults gain access to essential healthcare services.



LESLIE'S PLACE

A PARTNERSHIP OF MIDLAND HEALTH, TEXAS TECH PHYSICIANS AND CASA DE AMIGOS

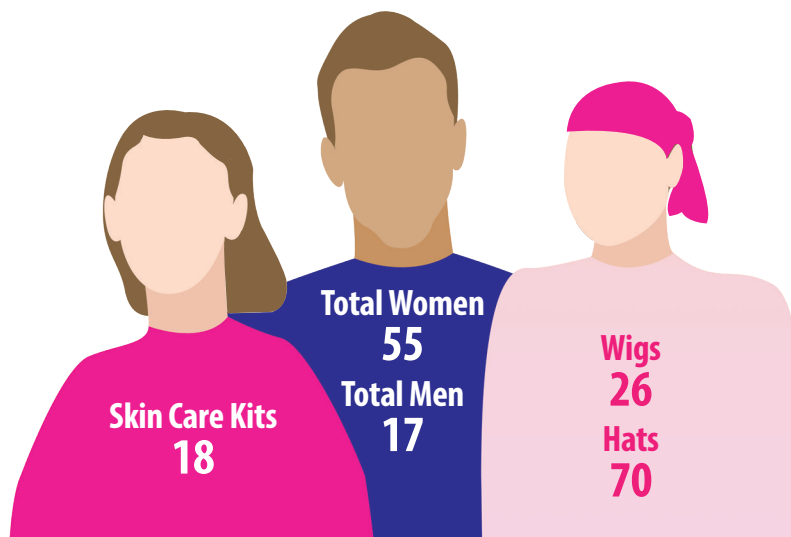

Look Good Feel Good Shop

Cancer treatment can lead to hair loss, skin changes, and emotional challenges that impact self-esteem. Since January, the Look Good Feel Good Shop has touched the lives of 72 patients, offering not just free wigs, haircuts, and hats, but also a place of comfort, confidence, and care.

The shop offers personalized wig fittings, haircuts, skin care products, and one-on-one consultations, helping patients look and feel their best while providing support and a sense of normalcy during a difficult time.



A Season of Giving

A gift from a donor advised fund, publicly traded stock, a bequest via will or trust, or an IRA Charitable Rollover are all ways to make a difference this holiday season. Please consider Midland Memorial Foundation for your year-end giving.

Disclaimer: Midland Memorial Foundation does not provide legal, tax, or financial advice. Donors should always source legal, tax, or financial advice from one or more of their advisors with regards to gift and estate planning matters.

Estate Planning Seminar

Thursday | November 13, 2025
8:00 am - 5:00 pm

Midland College Main Campus
3600 N. Garfield, Midland, TX
Scharbauer Student Center - Carrasco Room

MCLEs, CPEs and CEUs for attorneys, CPAs and CFPs will be awarded.

HOSTED BY



SPONSORED BY

**MIDLAND ODESSA BUSINESS
AND ESTATE COUNCIL
(MOBEC)**

Register Today!

Visit www.midland.edu/estate-planning or call 432-681-6326 for more information.

Thank You for Your Generous Contributions

Cumulative contributions received by Midland Memorial Foundation between May 27, 2025 - October 14, 2025.

THE MEMORIAL SOCIETY

The Beal Foundation

THE BUIDERS SOCIETY

Mr. and Mrs. Damon Button

Mr. and Mrs. Matthew R. Johnson

THE CORNERSTONE SOCIETY

Estate of Jim Alsup

B. R. Greathouse Testamentary Trust

Mrs. Kay Bird

Mr. and Mrs. Miles Boldrick

Community National Bank

Mr. and Mrs. Tim Culp

Mr. and Mrs. Bert G. Johnson

Mr. and Mrs. Chip Smith

Mr. and Mrs. James Walter

WarrenCAT

Mr. and Mrs. John Webb

THE PATRON SOCIETY

Mr. and Mrs. H. Joseph de Compiegne

Ms. Julia Z. Edwards

Howard Hodge Unitrust

Mr. and Mrs. Chas Perry

THE FOUNDERS SOCIETY

Abell-Hanger Foundation

Mr. Bhupen Agrawal

Mr. and Mrs. Richard Coats

Mr. and Mrs. Roy L. Geer

Estate of Helen G. Harrison

Mrs. Sharla Hotchkiss

Potts and Sibley Foundation

Mr. and Mrs. Steven H. Pruett

Mr. and Mrs. Jack Rathbone

Mr. and Mrs. Billy Sneed

Mr. and Mrs. James J. Woodcock

THE LEADERS SOCIETY

Mr. and Mrs. Wesley R. Barnt

Mr. and Mrs. Don L. Bishop

Mr. and Mrs. James C. Brown

Mr. and Mrs. Lynn D. Durham, Jr.

Mr. and Mrs. Thomas W. Elrod

Mr. and Mrs. Robert W. Floyd

Mr. and Mrs. Aaron Ford

Mr. and Mrs. Kevin L. Foreman

Dr. and Mrs. Christopher L. Hall

Mrs. Deborah McGee

Mr. and Mrs. Todd Meade

Mr. and Mrs. Kevin B. Pearce

Rachel Lyman Charitable Trust

Mr. Clarence Scharbauer III

Mr. and Mrs. Scott Stephens

Mr. and Mrs. Don Tomlin

Mrs. Mary Truitt

Mrs. Terry D. Wilkinson

THE LEADERSHIP COUNCIL

Ms. Raquel E. Aguirre

Ms. Michelle Alcantara

Anguish Partnership

Ms. Olivia Arreola

Ahmad Arslan

Dr. and Mrs. Brandon Bredimus

Ms. Kimberly Calderon

Mr. Jason Cargile

Dr. Wendy Carley

Mrs. Pamela Castellano

Ms. Georgina Chacon

Ms. Ashley Chavez

Mr. David Christmast

Mrs. Peggy Cowan

Mrs. June Cowden

Ms. Liz Crowder

Ms. Michalea Daggett

Mr. and Mrs. Robert Davenport, Sr.

Ms. Rene M. DuBois

Mr. Mark Edgar

Ms. Tricia Elliott

Mr. and Mrs. Sammy Fields

Fitz-Patrick Trust

Ms. Lori Forbus, RN, BSN

Dr. Charles D. Fraser, Jr.

Ms. Marissa Gallow

Mr. Johnny Garcia

Mr. and Mrs. Chase Gardaphe

Ms. Carolina Giraldo

Ms. Jennifer Greer

Ms. Crystal Guevara

Mrs. Erica Herren

Ms. Tara Hinojosa

Mrs. Kayla Hollums

Dr. and Mrs. Merrill C. Horne

Mr. and Mrs. Tim Huff

Ms. Gwin D. Jamerson

Ms. Hillarie Jones

Ms. Robyn Kedzie

Kendra Scott

Mr. Jeff Kennedy

Mr. Heath Kohanek

Mrs. Sara Lewis

Ms. Christy Little

Mr. William Long

Ms. Grecia Madrigal

Mrs. Julica Manning

Mr. and Mrs. Albert Marmolejo

Mrs. Sonya Martin

Mrs. Tamara Martinez-Berumen

Ms. Jillian McDermott

Mrs. Shirley J. McDonnold

Ms. Cassandra McDorman

Ms. Lisa McGee

Mr. and Mrs. Craig McKown

Ms. Kacey Meek

Ms. Megan Meek

Mr. and Mrs. Russell Meyers

Mr. and Mrs. Earl H. Michie

Mr. and Mrs. Antonio Miramontes

Ms. Miriam Molinar

Ms. Catherine Morris

Mr. Brandon Myers

Mr. Matthew Neyland

Mr. and Mrs. Gerald Nobles, Jr.

Ms. Lisa J. Olguin

Mr. and Mrs. Les Oppermann

Ms. Karen Orozco

Ms. Elena Ramirez

Ms. Glenda Richardson

Mrs. Tasa Richardson

Ms. Rebbecca Richey

Ms. Cassandra Rodriguez

Dr. Glenn Rogers

Dr. and Mrs. Harold Rubin

Mr. Adam Sahli

Ms. Amber Sanchez

Mr. and Mrs. Randall A. Skinner

Ms. Elizabeth Smith

Mr. and Mrs. Jan South

Ms. Patricia Spiser

SRCI Design Build, Inc.

Mr. Kyle Stringer

Mrs. Dana Taylor, RN

Ms. Mairin Terry

Mrs. Catherine Teveni

Ms. Kathy Torres

Ms. Sherry Vasquez

Ms. Lainey Waugh

Ms. Elizabeth White

Mr. and Mrs. Mark Williams

Mr. Bartley P. Wilson

Ms. Kelly Wright

Ms. Paula Yates

Ms. Annette Yharte

Dr. and Mrs. Charles Younger

GIFTS RECEIVED IN HONOR OF FRIENDS AND LOVED ONES

Amit Agrawal

Melanie Buck Agrawal

Dr. Greg Bartha

Judy and Don Floyd

Peak Completions

Terry Wilkinson

Nancy Woodman

GIFTS RECEIVED IN MEMORY OF FRIENDS AND LOVED ONES

Jim Alsup

DD-467 officers and crew July 4, 1943

J.C. "Cam" Chancellor

Holt Cowden

Louisa Holmes

Budge McDonnold

Billie G. Ruppe

Joyce Sledge

George Smith

Dixie Waggoner

Mike Waldrop

Jack Wilkinson

Jackie Bouvier Winston

Gilbert Wood

William Young



Midland Memorial Foundation is grateful for the continued support of the generous donors who have forever impacted the present and future of Midland Health.

Named Endowment Funds

Midland Memorial Foundation Endowment Fund
Sudhi Agrawal, M.D. Pediatric Endowment Fund
Alsup Family Endowment Fund
Aggie E. Anguish Nursing Scholarship Endowment Fund
Kathy Blackwell, R.N. Nursing Scholarship Endowment Fund
Herb and Elizabeth Blankinship Endowment Fund
Dr. Brent and Pat Blonkvist Infant and Children's Endowment Fund
Dr. Edward "Pete" Carter Anesthesiology and Operating Room
Endowment Fund
Reid and Ellen Jo Caskey Endowment Fund
Viola M. Coleman, M.D. Endowment Fund
Peggy and Bob Cowan Emergency Room Endowment Fund
Nadine Craddick Endowment Fund
Crandall Family Endowment Fund
J.D. Crawford Endowment Fund
Jimmie and James Currie Family Endowment Fund
Linnie Hall Davidson, R.N. Nursing Scholarship Endowment Fund
Louise and Decker Dawson Endowment Fund
Sue and John Robert Dorr Endowment Fund
Susie and Don Evans Endowment Fund
Lois and Richard Folger Endowment Fund
John W. Foster, Sr. M.D. Endowment Fund
Dr. Matt and Tara Friez Endowment Fund
Edith Anderson Garst and Robert M. Garst Endowment Fund
Richard and Nancy Gibson Endowment Fund
Glendorn Equipment Endowment Fund
The B.R. Greathouse and Helen Greathouse Endowment Fund
Arden and Rosalind Redfern Grover Endowment Fund
Kelly Rhodes Grover Endowment Fund
Paula and Jim Henry Endowment Fund
Herd Family Endowment Fund
Patsy Hochman, R.N. Nursing Scholarship Endowment Fund
Nancy S. Hull Endowment Fund
Bettye and Lanny G. Ice, Sr. Endowment Fund
Thomas P. Ingram Endowment Fund
K.M. Jastrow Endowment Fund
Barbara Tom Jowell Endowment Fund
Kavanagh Family Endowment Fund
Ann M. Kleine Nursing Scholarship Endowment Fund
The Klingensmith's Endowment Fund
LaForce Family Endowment Fund
Nancy and Joe Liberty Endowment Fund

Rachel Lyman Endowment Fund
Rachel Lyman ACC Endowment Fund
Edwin H. Magruder, Jr. Endowment Fund
The Marquez Family Endowment Fund
Larry and Dorothy Melzer Physician Recruitment Endowment Fund
Midland Pathologists, P.A. Endowment Fund
Bascom Mitchell Family Endowment Fund
Bill and Eva Mitchell Endowment Fund
Wayne and Jo Ann Moore Endowment Fund
Morrow Family Endowment Fund
NICU Endowment Fund
D'Ann and John R. Norwood Endowment Fund
Ortloff Engineers, Ltd. Endowment Fund
Barbara J. O'Shaughnessy Endowment Fund
Hal and Sweetie Peck Endowment Fund
Roni and Wes Perry Family Endowment Fund
The Pevehouse Family Endowment Fund
Dr. Eileen Piwetz Nursing Scholarship Endowment Fund
Charles H. Priddy Endowment Fund
Pruett Family Endowment Fund
James H. Purvis Endowment Fund
The Randee and Jack Rathbone Family Endowment Fund
John J. Redfern, Jr. Endowment Fund
R. Joan Rhodes Endowment Fund
Rogers Family Endowment Fund
Marilee and Ed Runyan Endowment Fund
Billie G. Ruppe, R.N. Nursing Scholarship Endowment Fund
Dorothy Turner Scharbauer Endowment Fund
Roxane and Ben Strickling Family Endowment Fund
Joseph G. Suckarieh, M.D. Heart Institute Endowment Fund
Trobaugh Family Endowment Fund
Dr. Edgardo and Kathy Valle Emergency Medical Endowment Fund
A.J. & Mary Vogel and Dr. Robert & Debbie Vogel Endowment Fund
The Lissa and Cy Wagner Endowment Fund
Herbert E. Ware, III Endowment Fund
Dee and Billy Ray "Pee Wee" Watson Endowment Fund
Terry and Jack B. Wilkinson, Jr. Behavioral Health Endowment Fund
Clayton and Modesta Williams Endowment Fund
Celia and Word Wilson Family Endowment Fund
Leslie Hendrix Wood Endowment Fund
Nancy and Woody Woodman Endowment Fund
Charles M. Younger, M.D. Endowment Fund

*If you are interested in establishing a named endowment fund, please contact Nancy Woodman
at (432) 221-1569 or at nancy.woodman@midlandmemorialfoundation.org.*



BOARD OF GOVERNORS

Executive Committee

Richard Coats, *Chair*
Rosalind Redfern Grover, *Past Chair*
Nancy Gibson, *Secretary*
Joseph de Compiegne, *Treasurer*
Steven H. Pruett, *Investment Chair*
Tricia J. Michie, *Development Chair*
Celia Wilson, *Nominating Chair*

Javaid Anwar
Barry A. Beal
Kay Bird
H.L. "Robin" Brown, III
Craig A. Campbell
Nadine Craddick
Larry Edgerton
Julia Z. Edwards

Don Evans
Richard Folger
Nancy Gibson
Paula A. Henry
Tevis Herd
Anne Johnson
Stephen W. Kuzmich
Timothy A. Leach
Cadell S. Liedtke
Paul L. Morris
Roy Nelson
Joseph O'Neill III
Margaret Purvis
Glenn A. Rogers, D.D.S.
Douglas Scharbauer
Gwyn Sparks
Roxane Strickling

Georgia K. Trobaugh
Terry Wilkinson
Modesta Williams
Celia Wilson
Claire Woodcock
Charles M. Younger, M.D.

Governors Emeriti

Gregory W. Bartha, M.D.
Sue Starr Boldrick
Thomas M. Bruner
Mary de Compeigne
Mary B. Kennedy

HONORARY BOARD OF GOVERNORS

Hugh Box, Pecos, TX
Marvie Burton, Alpine, TX

Larry F. Buxton, M.D., Horseshoe Bay, TX
Mark Morgan, Big Spring, TX

Dennis Haralson, Seminole, TX
Eva Mitchell, Kermit, TX

MEMORIAL FORUM

Helen Sledge, *Chair*
Ginny Allen
Kendall Arrambide
Frankie Barela
Amy Bell

Meghan Berry
Stephanie Carmona
Wes Gotcher
Chris Howard
Phillip Knight

Ed Mayberry
Chris Renaudin
Jere Thompson

The Leadership Council \$1-\$999
The Leaders Society \$1,000-\$4,999
The Founders Society \$5,000-\$24,999
The Patron Society \$25,000-\$99,999

The Cornerstone Society \$100,000-\$499,999
The Builders Society \$500,000-\$999,999
The Memorial Society \$1,000,000-\$4,999,999
The Pillar Society \$5,000,000+



400 Rosalind Redfern Grover Parkway • Midland, Texas 79701 • 432.221.1569 • FAX 432.221.4699 • nancy.woodman@midlandmemorialfoundation.org

Information provided to Midland Memorial Foundation is kept in strict confidence. Please write to us if you wish to have your name removed from future fundraising requests. Upon notification, all reasonable efforts will be taken to adhere to your wishes.